



**ArtPark**

**Capital Campaign**



REDLINE

**Built by RiNo Art District, programmed with our partners, and funded by YOU.  
ArtPark is the Rocky Mountain Region's most innovative interdisciplinary arts center.**

**Phase 1:**

**Garden Plaza  
Library  
Art Gallery  
Sound Studios  
Culinary Arts  
Education  
Visual Art Studios  
Makerspace  
Greenhouse Patio  
Playgrounds**

**Complete  
Summer  
2021**

**Phase 2:**

**Music  
Dance  
Performance Art  
Sustainability Education  
Community Meeting and  
Exhibition Spaces**

**In Design**

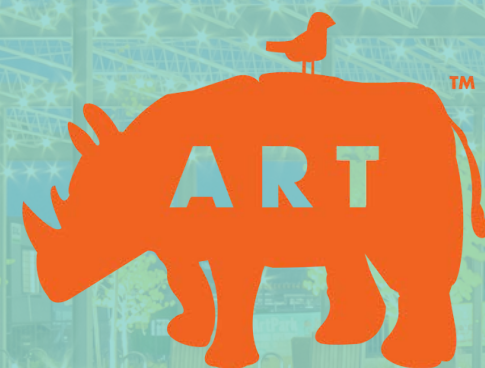

**PHASE 2**

**INTERSTATE PAVILION**



**\$1.8 MILLION FUNDING GOAL**

# INTERSTATE PAVILION

An open plan and flexible community pavilion space that can be used for a variety of events focused on delivering community benefit to adjacent neighborhoods.

- Exhibiting visual art
- Community meetings
- City outreach events
- Health and wellbeing classes such as yoga, dance and pilates
- Language access classes
- Performance art
- Small business networking events
- RiNo Art District community meetings



# INTERSTATE PAVILION

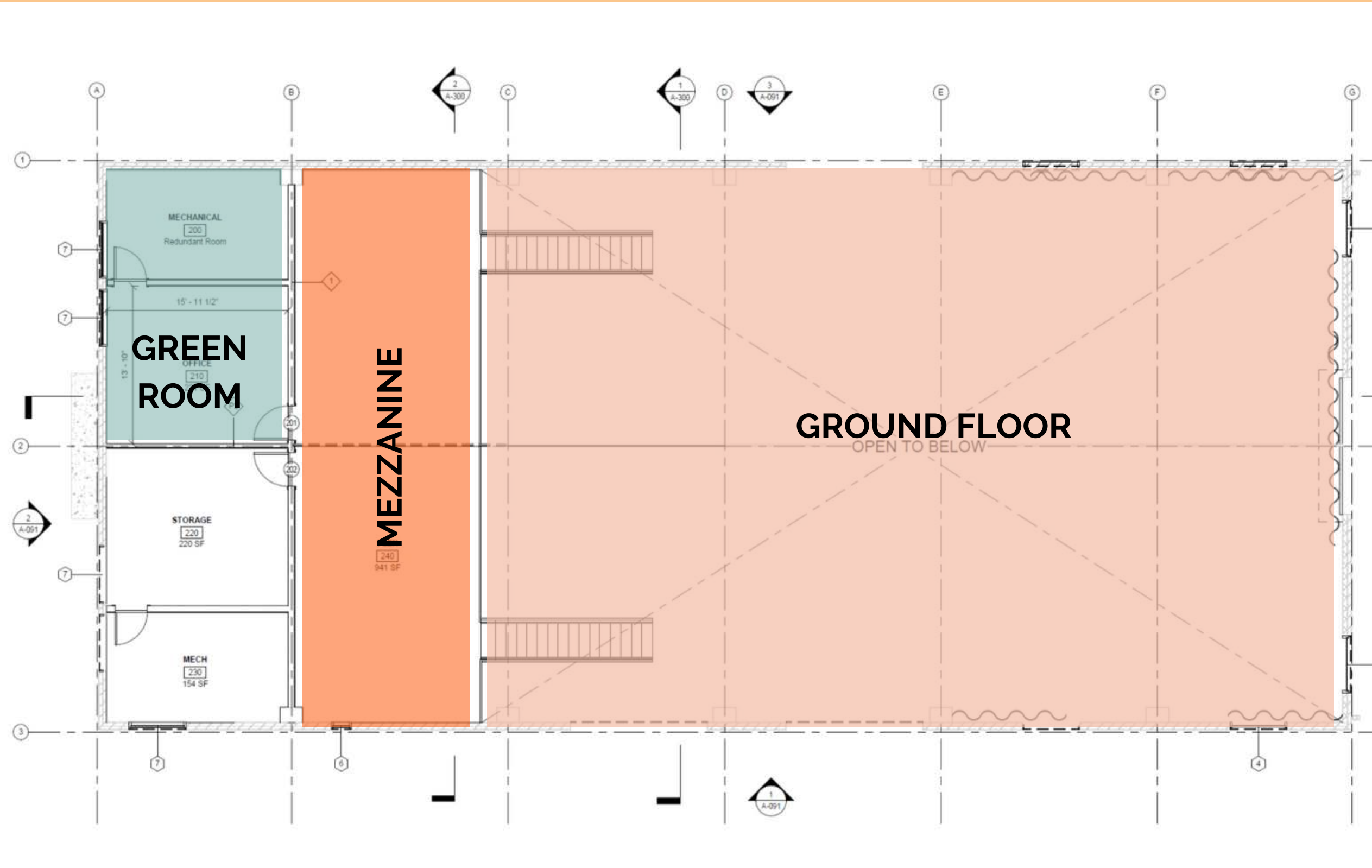

## Dedication Opportunities:

**GROUND FLOOR:  
\$250,000**

**MEZZANINE:  
\$100,000**

**GREEN ROOM:  
\$25,000**



# PHASE 1



Natural green space that engages the South Platte River

Features two adaptively reused and repurposed historic buildings managed by RiNo Art District

Accessible education and learning opportunities for all ages

Welcoming and open to all

Inclusive community programs and activities

Heritage food incubator

Support for immigrant and refugee populations

Restaurant and cafe serving park visitors

Social enterprise commissary kitchen

Subsidized artist studios

Public gallery space

Flexible makers spaces with tools, machines, and materials

Artists as educators

# \$3.1 MILLION FUNDING GOAL



## DENVER PUBLIC LIBRARY

In this new library concept, you will find interactive community programs happening in inclusive spaces where residents might record a video, learn to paint, attend a concert or participate in a mashup.

Neighbors will have access to collections, flexible spaces and a variety of programs, resources and services to help them and their community thrive.



**Dedication Opportunities:**

**COLLECTION AND PROGRAMMING SPACE:  
\$250,000**

**GRANDSTAND:  
\$100,000**

**MEZZANINE:  
\$75,000**

**(3) COMMUNITY ROOMS:  
\$50,000 each**

**(2) STUDIO SPACES:  
\$25,000 each**

**\$625,000**

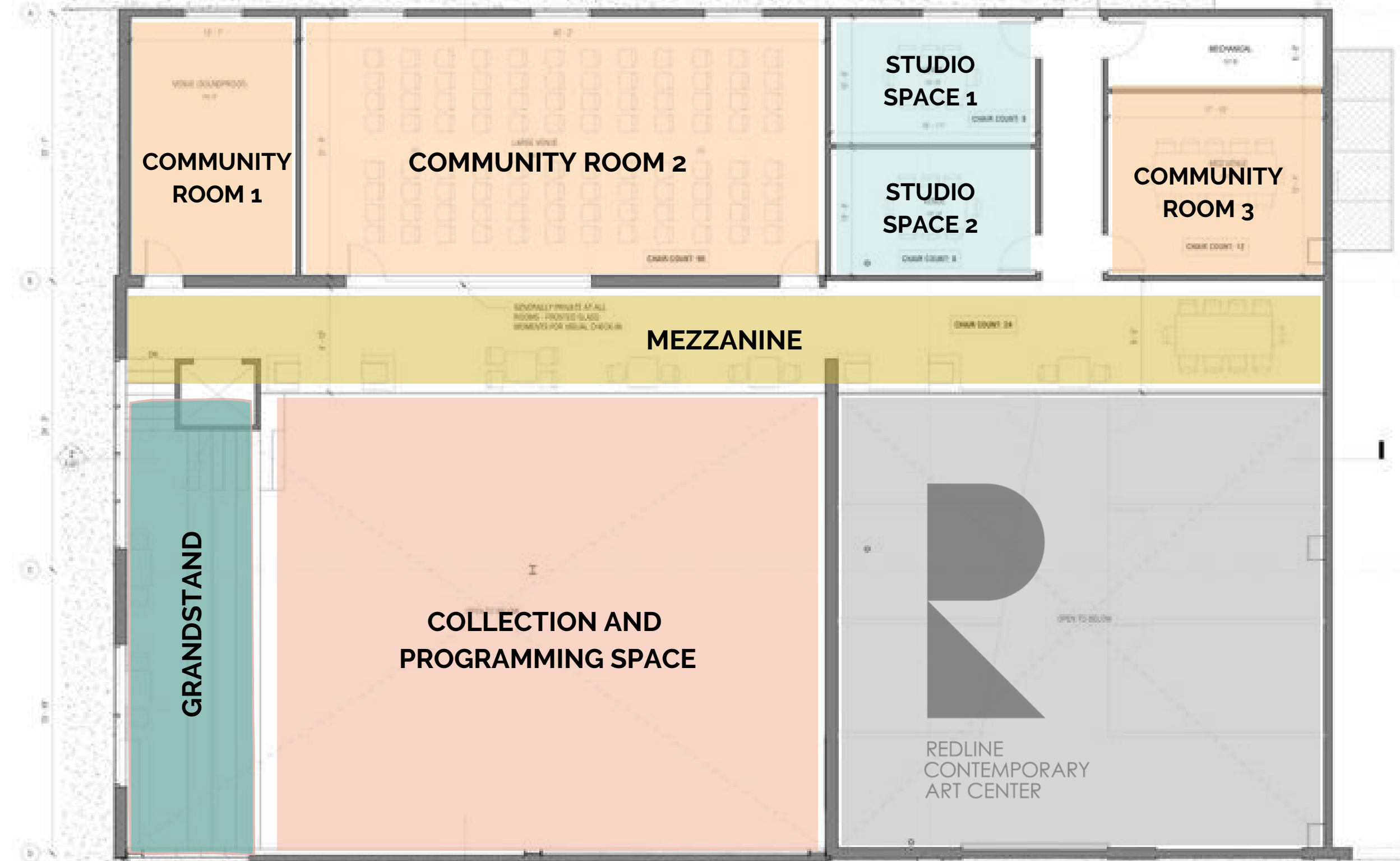



# Focus Points

FAMILY RESOURCE CENTER

Focus Points will utilize the CoCuA Food Incubator to provide workforce training for immigrants and refugees in their commissary kitchen and to bring healthy, sustainable, traditional foods to everyone who uses the park.

Language, cooking, health, and practical science classes will be offered through this partnership.





\$560,000

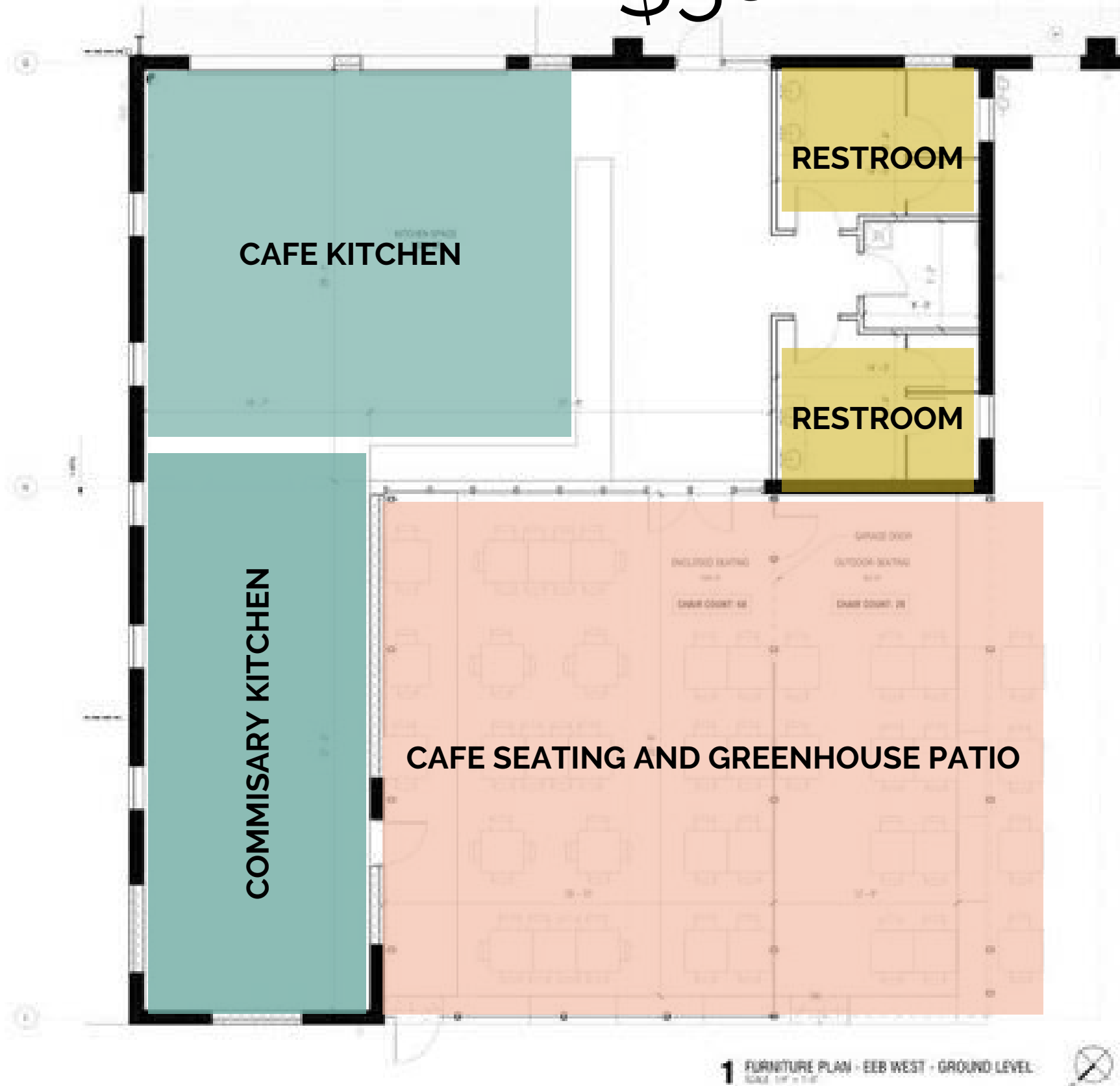

1 FURNITURE PLAN - EEB WEST - GROUND LEVEL  
SCALE 1/4" = 1'-0"

## Dedication Opportunities:

**KITCHEN:**  
**\$250,000**

**GREENHOUSE PATIO:**  
**\$250,000**

**KITCHEN GARDEN:**  
**\$50,000**

**MURAL:**  
**\$10,000**





**REDLINE  
CONTEMPORARY  
ART CENTER**



RedLine will provide gallery space and subsidized studios for local artists, many of whom are being priced out of the area they have long called home. Classes in multiple visual and performing art disciplines will be offered, as well as guided instruction in the interdisciplinary workshop.

**Dedication Opportunities:**

**EXTERIOR PLAZA:**

**\$1,000,000**

**WORKSHOP:**

**\$50,000**

**COMMUNITY GALLERY:**

**\$25,000**

**(8) ART STUDIOS:**

**\$20,000 each**

**\$1,235,000**

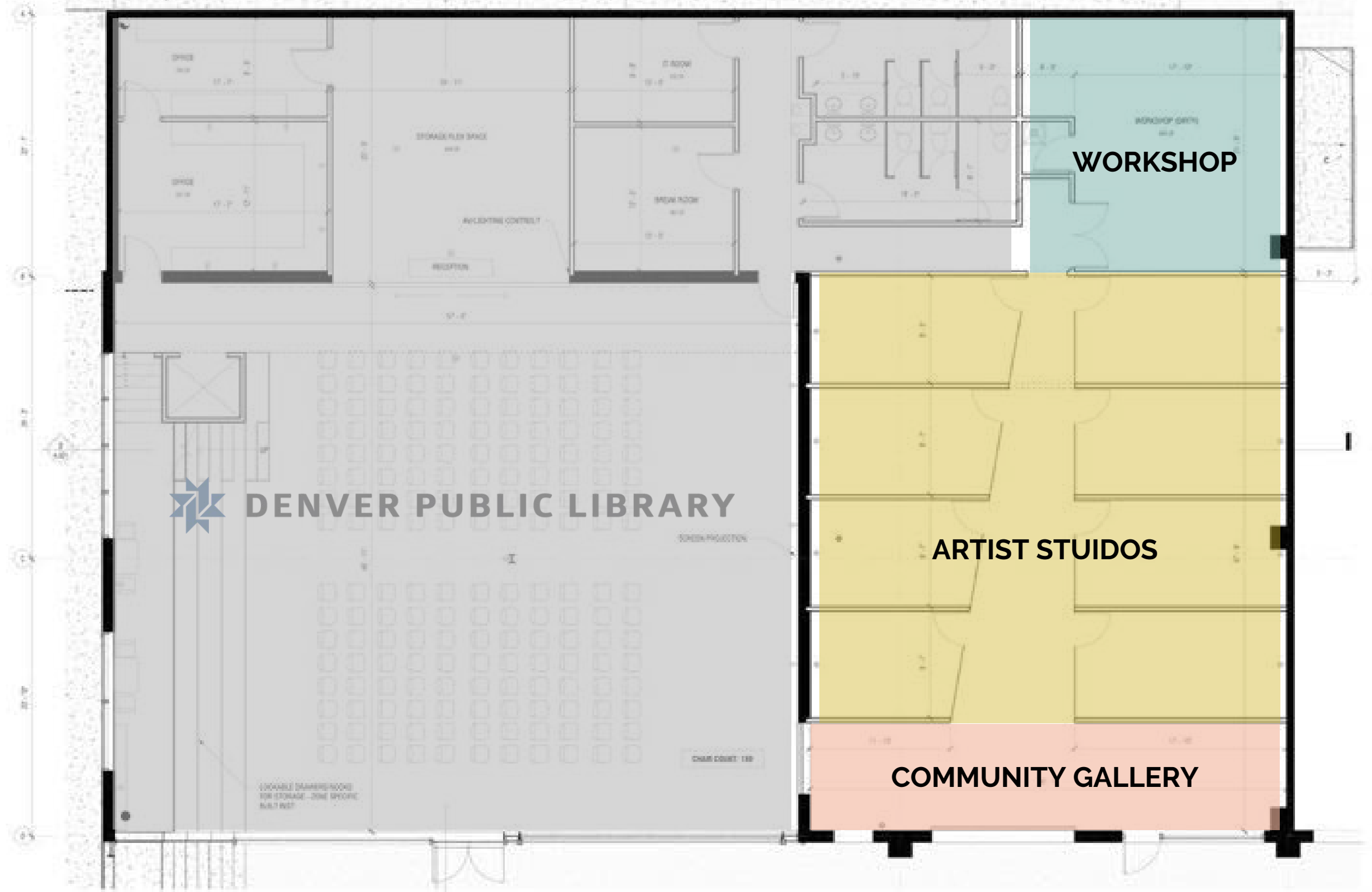

**1 FURNITURE PLAN B - EEB EAST - GROUND LEVEL**

# HOW TO HELP US REACH OUR \$4.9 MILLION FUNDING GOAL

**CHAMPION**

Tell others about ArtPark and

**INVITE**

encourage them to join you in

**INVEST**

making a gift to our Capital Campaign



# WAYS TO INVEST

**GENERAL ARTPARK DONATION**

## **NATURE ADVOCATE**

**SPONSOR WALL RECOGNITION**

All gifts over \$500 will be listed on our custom metal fabricated sponsor wall in the central garden plaza



**SPACE DEDICATION**

## **PATRON OF THE ARTS**

**RECOGNITION PLAQUE IN  
SPONSORED AREA**

Largest donors will be recognized on central garden plaza beams





**Dedication Opportunities:**

**COLLECTION AND  
PROGRAMMING SPACE:  
\$250,000**

**GRANDSTAND:  
\$100,000**

**MEZZANINE:  
\$75,000**

**(3) COMMUNITY ROOMS:  
\$50,000 each**

**(2) STUDIO SPACES:  
\$25,000 each**



**Dedication Opportunities:**

**KITCHEN:  
\$250,000**

**GREENHOUSE PATIO:  
\$250,000**

**KITCHEN GARDEN:  
\$50,000**

**MURALS:  
\$10,000**



**Dedication Opportunities:**

**EXTERIOR PLAZA:  
\$1,000,000**

**WORKSHOP:  
\$50,000**

**COMMUNITY GALLERY:  
\$25,000**

**(8) ART STUDIOS:  
\$20,000 each**

# CONTACT

**Marian Pulford**  
RiNo Art District  
Development Director  
[marian@rinoartdistrict.org](mailto:marian@rinoartdistrict.org)  
303.437.1415

**Tracy Weil**  
RiNo Art District  
Executive Director  
[tracy@rinoartdistrict.org](mailto:tracy@rinoartdistrict.org)  
303.913.7508

**Molly Paillet**  
RiNo Art District  
ArtPark Director  
[molly@rinoartdistrict.org](mailto:molly@rinoartdistrict.org)  
303.475.7694

[RiNoArtPark.com](http://RiNoArtPark.com)

